

Planning Permit No. **A/16382** / 278/79
APPROVED
 SUBJECT TO THE CONDITIONS IN THIS OFFICE LETTER.
 No. **A1/13776** / 271 (27) - 8-9
 FOR MEMORANDUM
 MADRAS YOUTH COUNCIL
 DEVELOPMENT AUTHORITY
 MADRAS-600 026

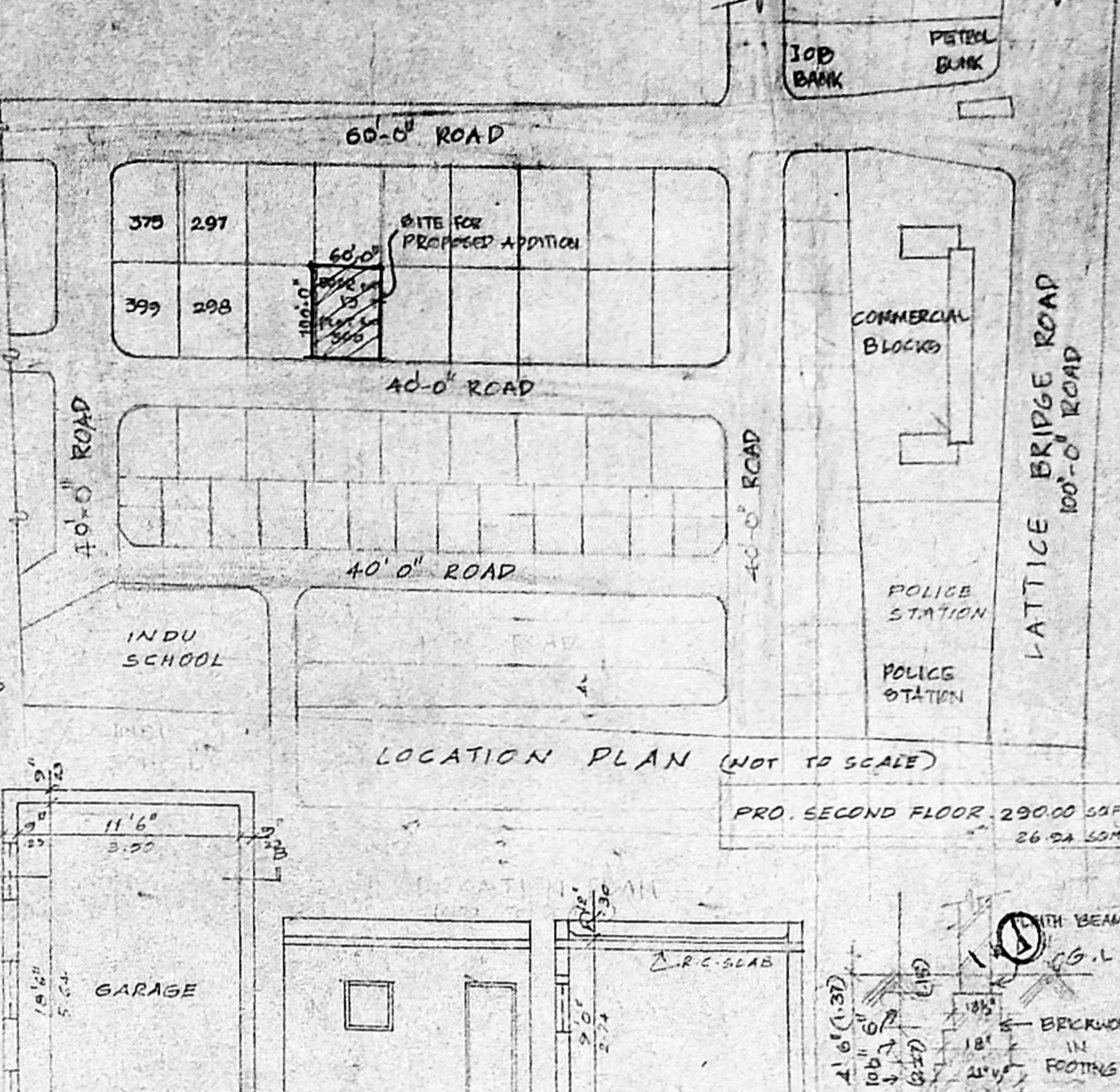
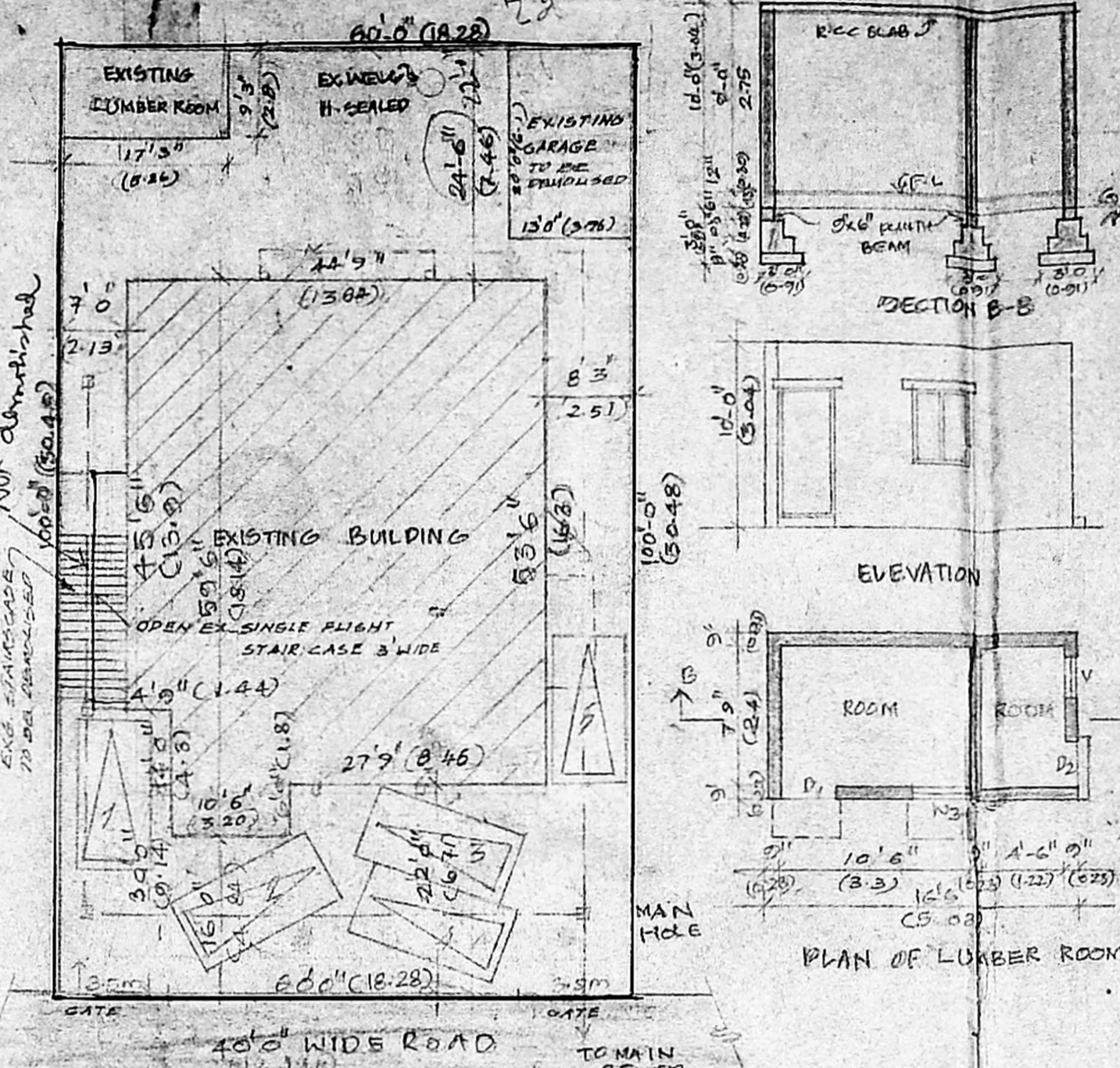
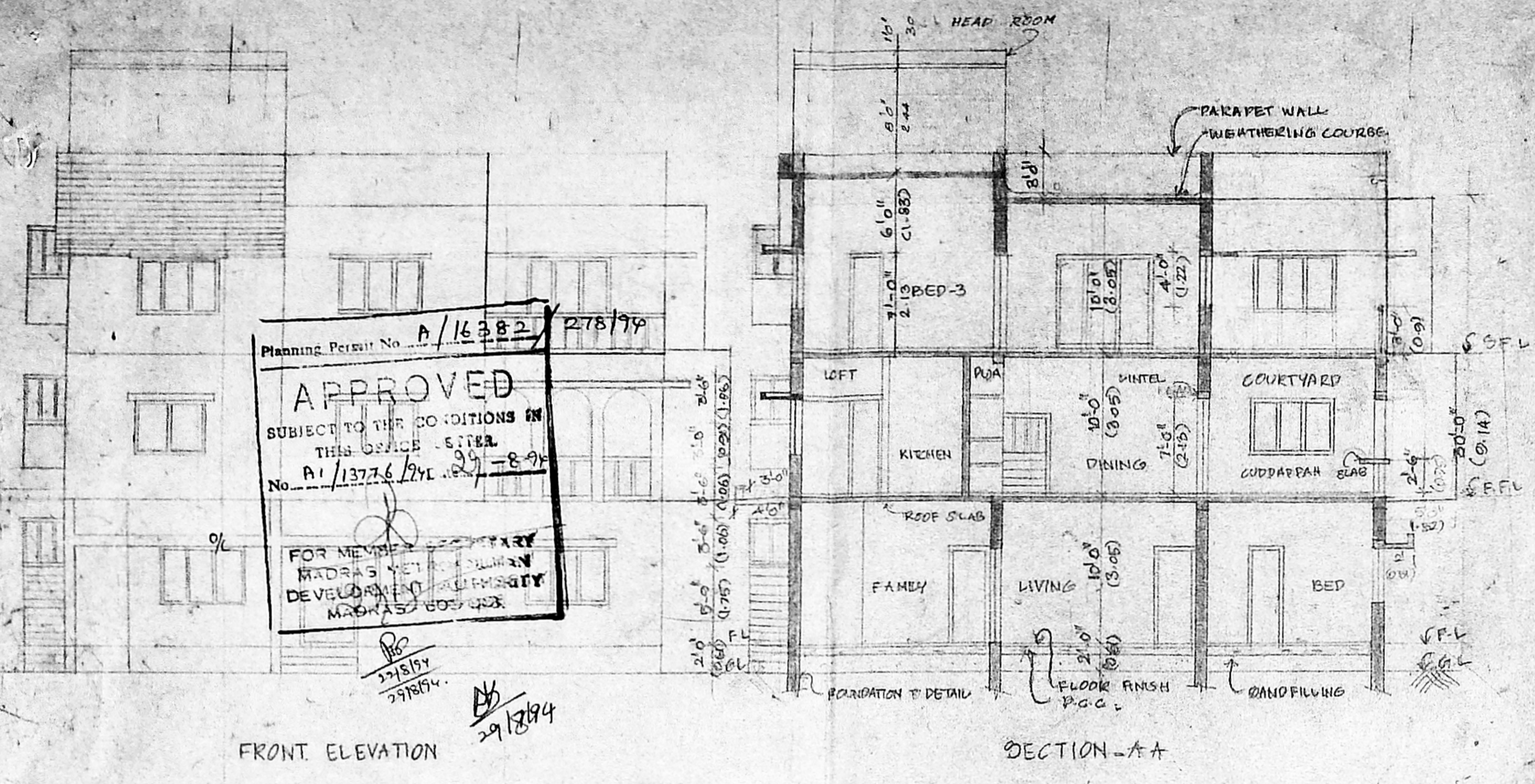

SCHEDULE OF JOINERIES

ED ENTRANCE DOOR	3'-6" x 7'-0"	100 x 2.15
D DOOR	4'-0" x 7'-0"	132 x 2.15
D ₁	2'-0" x 7'-0"	0.75 x 2.15
D ₂	2'-6" x 7'-0"	0.75 x 2.15
DN DOOR CUM WINDOW	2'-6" x 7'-0"	1.10 x 2.15
DW	6'-0" x 7'-0"	1.81 x 2.15
FD FRENCH DOOR	6'-0" x 7'-0"	1.81 x 2.15
W WINDOW	6'-0" x 4'-0"	1.81 x 1.22
W ₁	5'-0" x 3'-6"	1.52 x 1.06
W ₂	4'-6" x 4'-0"	1.22 x 1.22
W ₃	3'-0" x 4'-0"	0.96 x 1.22
V VENTILATOR	2'-0" x 2'-0"	0.41 x 0.6
O OPENING	5'-0" x 7'-0"	1.52 x 2.15

AREA STATEMENT

PLOT AREA	6,000 (557 A.M ²)
EXISTING BUILDING GROUND FLOOR	2,481.04
FIRST FLOOR	2,396.00
SECOND FLOOR	1,578.32
TOTAL	6,455.36
GARAGE	260.00
LUMBER ROOM	159.56
PLOT COVERAGE	4.41%
FOL PROVIDED	1.2

REGULARISATION OF EXISTING BUILDING AND PROPOSED ADDITION TO 2ND FLOOR AT PLOT NO. 13 PLOT NO. 300, 1ST CROSS ROAD, INDIRA NAGAR, MADRAS-600 026. T.O. NO. 26, BLOCK NO. 14, D.N. NO.

PROPOSED EXISTING ROAD BOUNDARY DEMOLITION SEWER LINE DATE: 8.9.98 SCALE: 1"=8'-0" (1:60) D.R.N.S.

OWNER: *Uttam*
 LICENSED SURVEYOR

T. G. Krishnamurthy Rao
T. G. KRISHNAMURTHY RAO
 CIVIL ENGINEER
 CLASS LICENSED SURVEYOR NO. 370
 CORPORATION OF MADRAS
 C-10 SANTH AVENUE
 11/12, LAKE VIEW ROAD, MADRAS-600 026

